# Minstrel Gigolo

Words & Music by
Christopher Cross

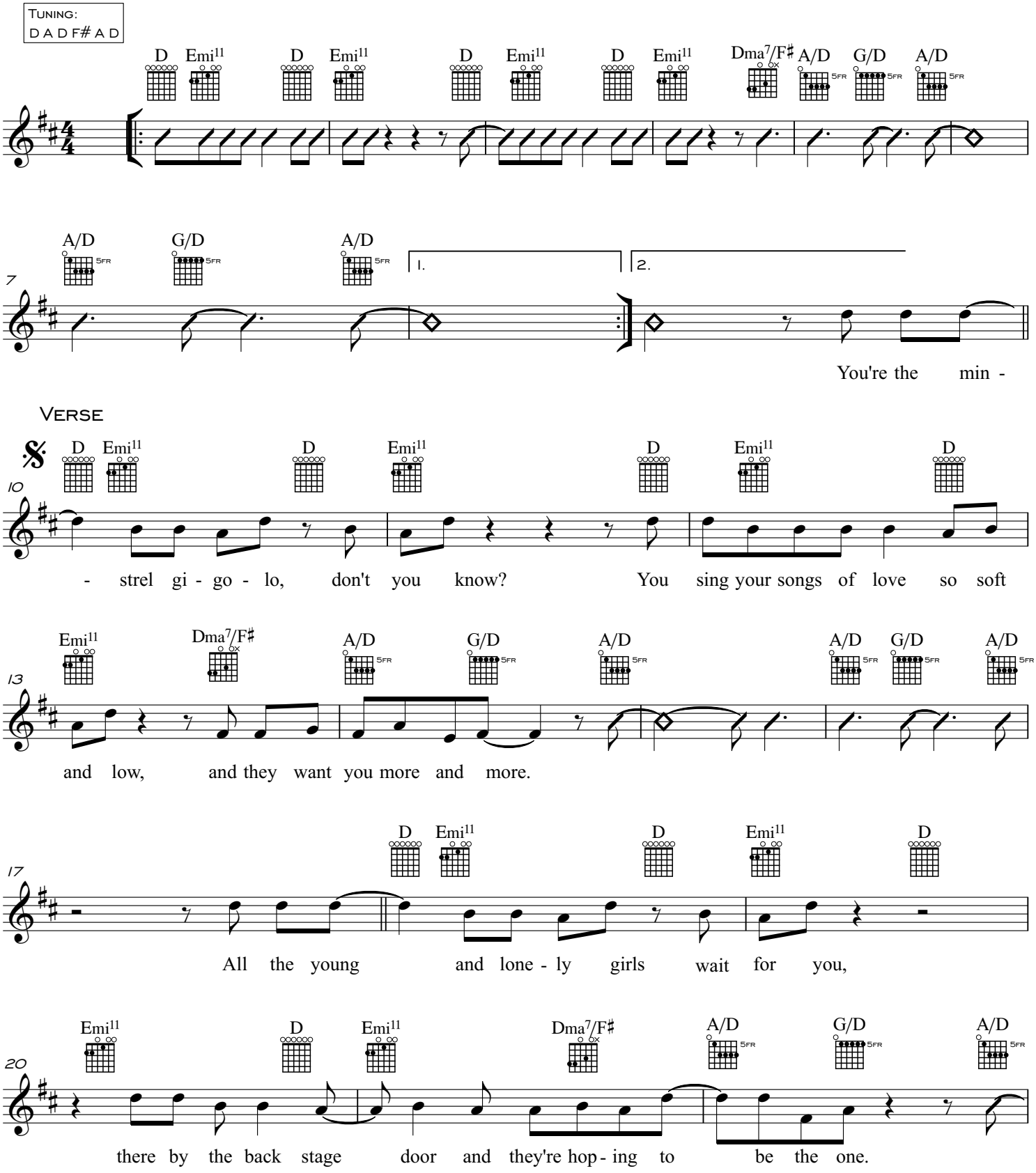

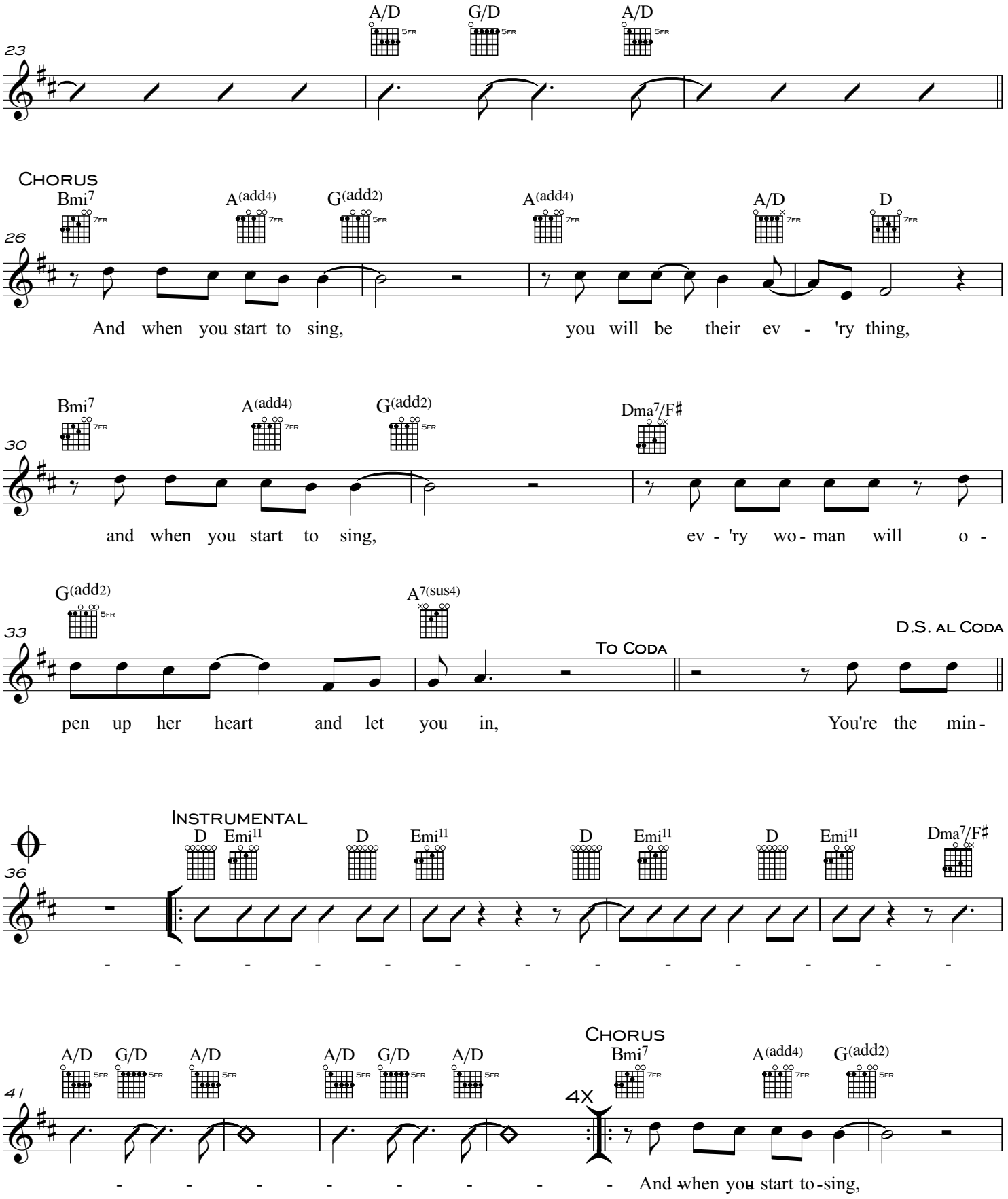
23
A/D
G/D
A/D
Chorus
26
Bmi7
A(add4)
G(add2)
A(add4)
A/D
D
And when you start to sing, you will be their ev - 'ry thing,
30
Bmi7
A(add4)
G(add2)
Dma7/F♯
and when you start to sing, ev - 'ry wo - man will o -
33
G(add2)
A7(sus4)
To Coda
D.S. al Coda
pen up her heart and let you in, You're the min -
Instrumental
36
D
Emi11
D
Emi11
D
Emi11
D
Emi11
Dma7/F♯
- - - - - - - - - - - - -
41
A/D
G/D
A/D
A/D
G/D
A/D
Chorus
Bmi7
A(add4)
G(add2)
4X
- - - - - - - - And when you start to sing,

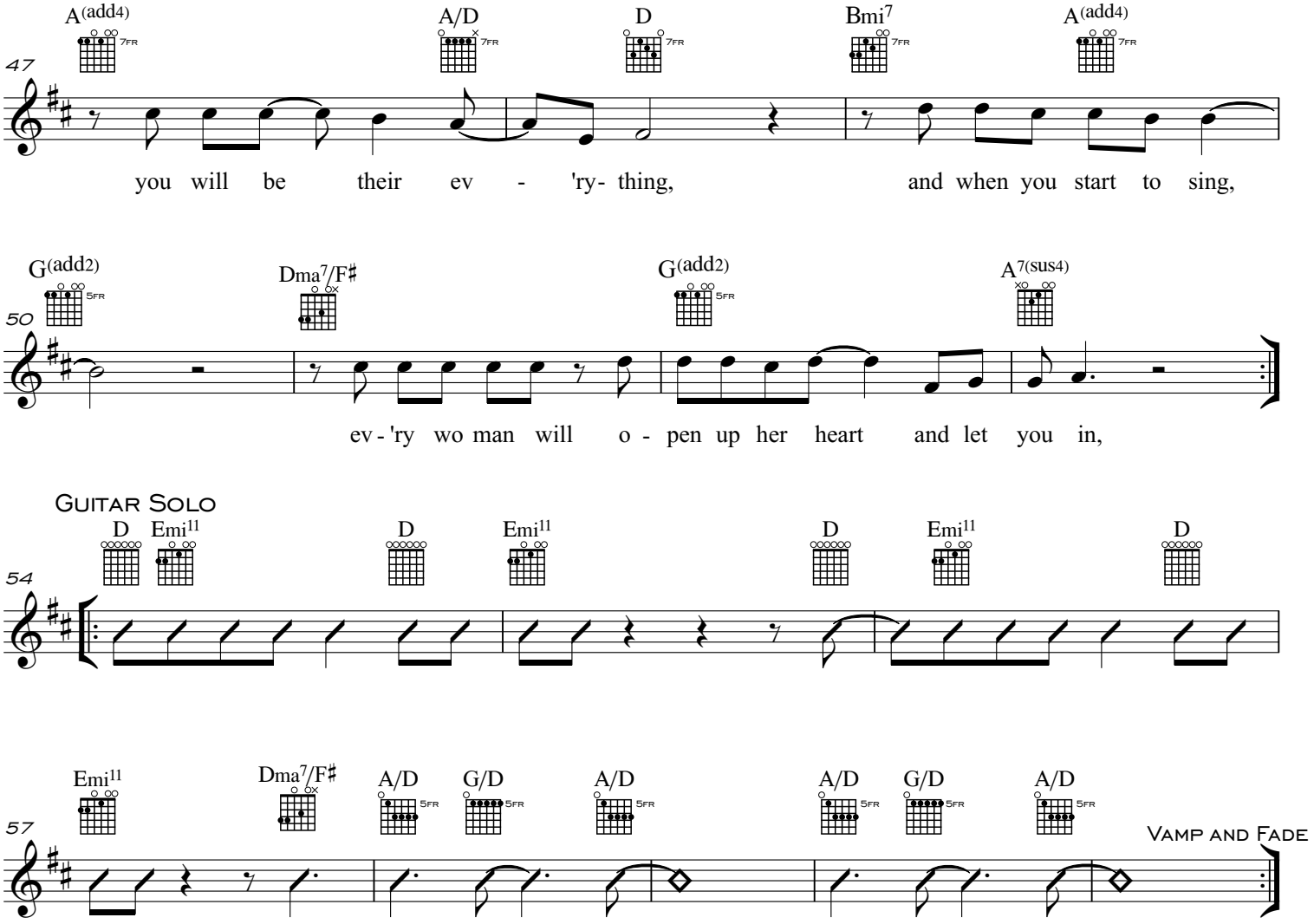
A(add4)
A/D
D
Bmi7
A(add4)
47
you will be their ev - 'ry- thing, and when you start to sing,
G(add2)
Dma7/F♯
G(add2)
A7(sus4)
50
ev-'ry wo man will o - pen up her heart and let you in,
Guitar Solo
D
Emi11
D
Emi11
D
Emi11
D
54
Emi11
Dma7/F♯
A/D
G/D
A/D
A/D
G/D
A/D
57
Vamp and Fade